

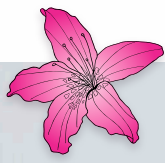

Sepal<sup>®</sup>  
AZALEA

3 BHK HOMES



# MOST SOUGHT AFTER LOCATION OF WEST AHMEDABAD

Stone's throw away from the upcoming and buzzing locale of SBR that has a dynamism of its own. This upcoming locality has the balance of calm and yet has proximity to Ahmedabad's entertainment hub that is filled with real character, enhanced by new shops, restaurants and leisure facilities.





GROUND  
FLOOR PLAN

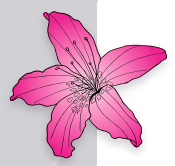

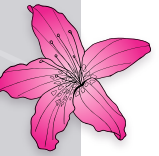

# TYPICAL FLOOR PLAN

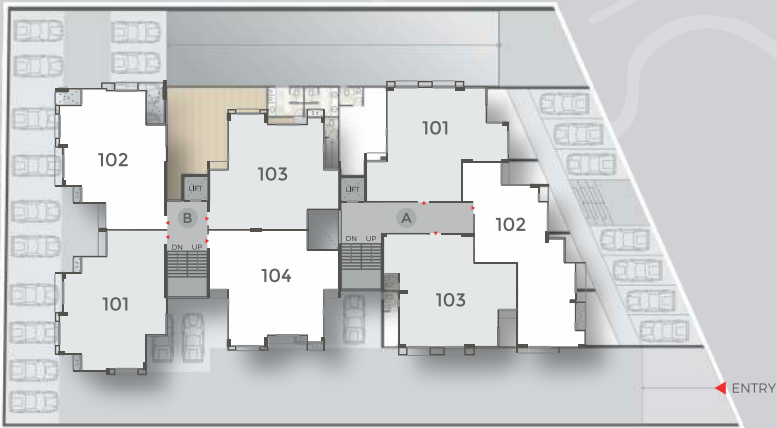

# UNIT PLAN

BLOCK : B - 101 & 102

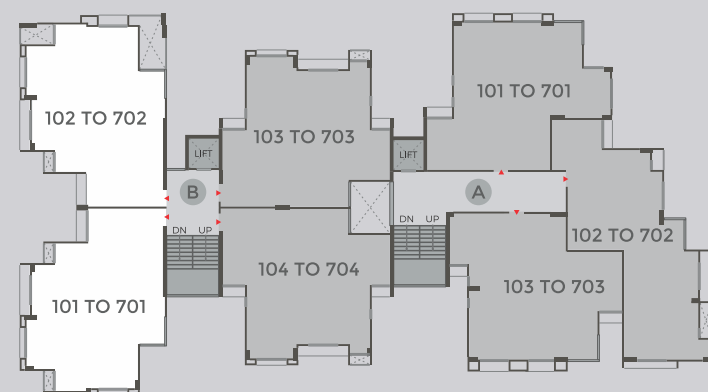
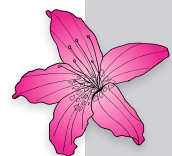
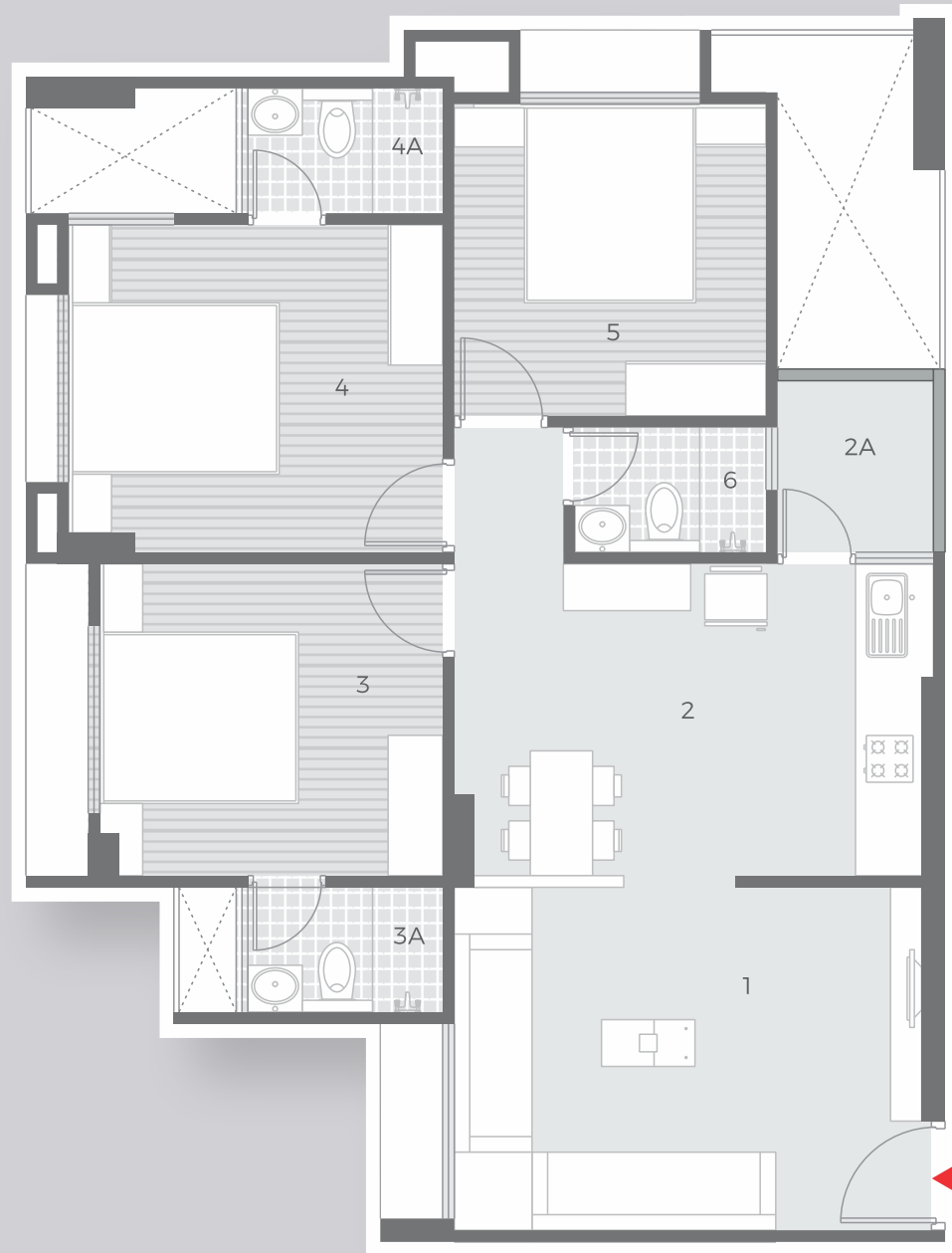

1	DRAWING ROOM	11'0" x 15'0"
2	KITCHEN & DINING	10'0" x 15'0"
2A	WASH AREA	5'6" x 5'0"
3	BEDROOM	10'0" x 11'0"
3A	TOILET	4'0" x 6'3"
4	BEDROOM	10'6" x 12'0"
4A	TOILET	4'0" x 6'3"
5	BEDROOM	10'0" x 10'0"
6	TOILET	4'0" x 6'0"

# UNIT PLAN

BLOCK : B - 103 & 104

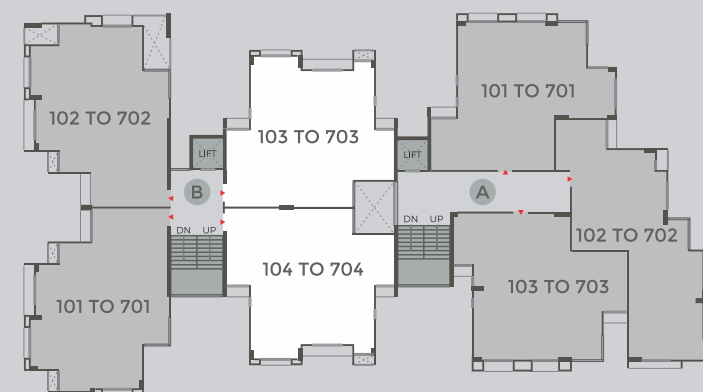

1	DRAWING ROOM	15'3" x 10'6"
2	KITCHEN & DINING	15'3" x 10'0"
2A	WASH AREA	5'0" x 4'0"
3	BEDROOM	10'0" x 12'3"
3A	TOILET	6'6" x 4'0"
4	BEDROOM	11'6" x 10'0"
4A	TOILET	6'6" x 4'0"
5	BEDROOM	10'0" x 10'0"
6	TOILET	4'0" x 6'0"

# UNIT PLAN

BLOCK : A - 101

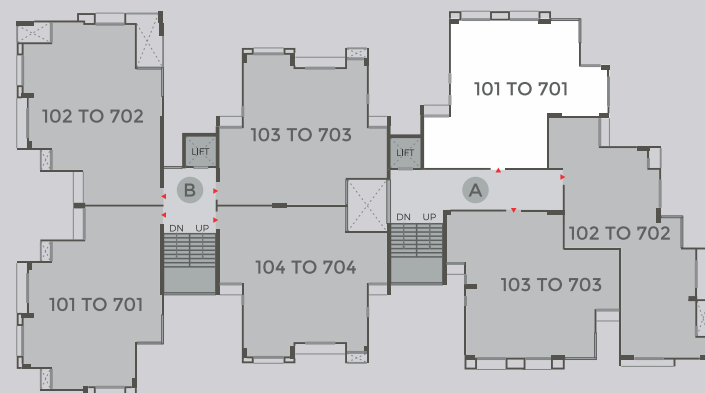

1	DRAWING ROOM	14'6" x 12'3"
2	KITCHEN & DINING	15'0" x 9'0"
2A	WASH AREA	4'6" x 5'6"
3	BEDROOM	10'3" x 10'0"
3A	TOILET	4'0" x 6'0"
4	BEDROOM	10'3" x 12'0"
4A	TOILET	4'0" x 6'6"
5	BEDROOM	10'0" x 11'9"
5A	TOILET	4'0" x 6'0"
6	PASSAGE	4'0" x 3'3"

# UNIT PLAN

BLOCK : A - 102

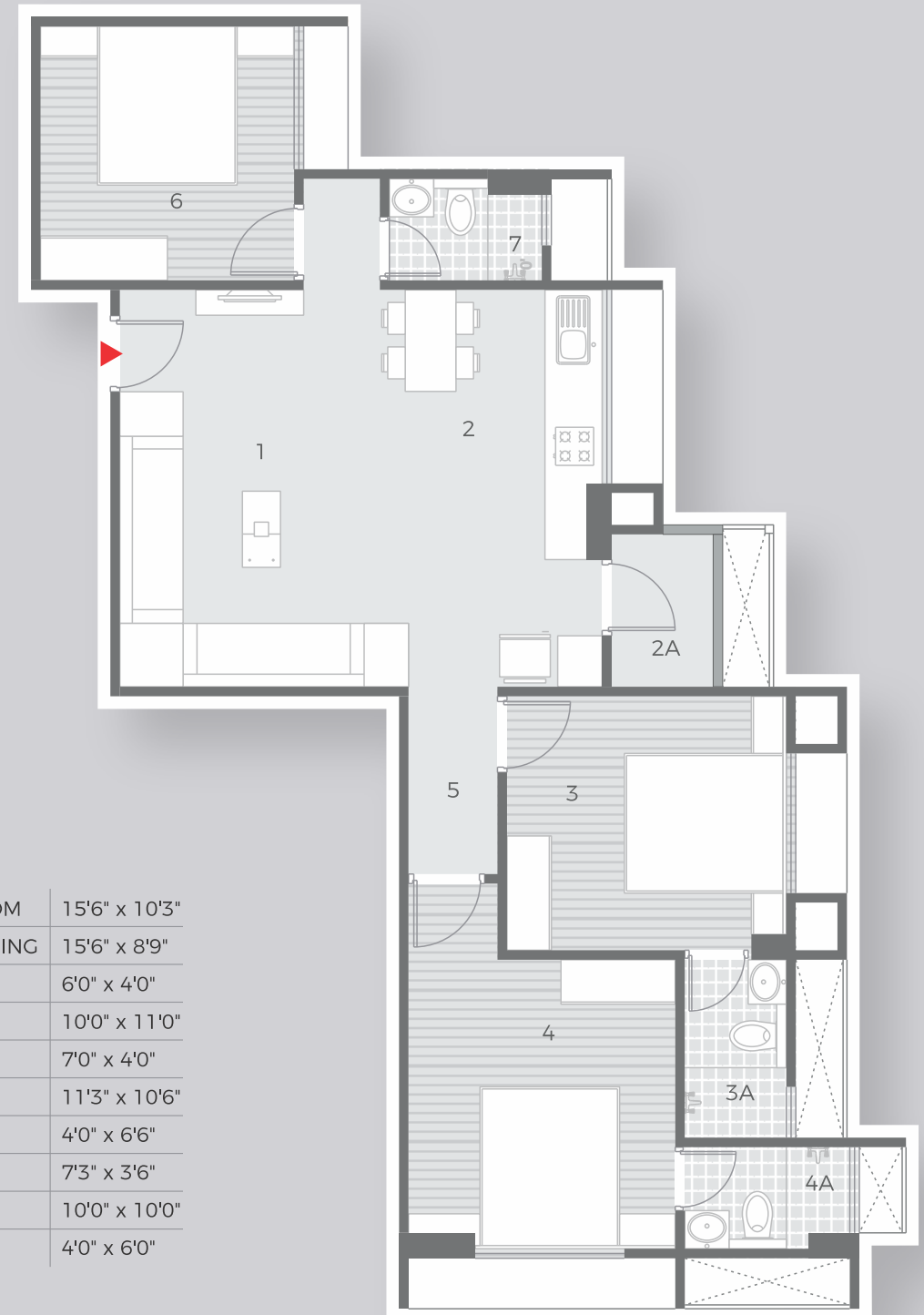
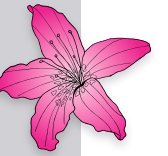

1	DRAWING ROOM	15'6" x 10'3"
2	KITCHEN & DINING	15'6" x 8'9"
2A	WASH AREA	6'0" x 4'0"
3	BEDROOM	10'0" x 11'0"
3A	TOILET	7'0" x 4'0"
4	BEDROOM	11'3" x 10'6"
4A	TOILET	4'0" x 6'6"
5	PASSAGE	7'3" x 3'6"
6	BEDROOM	10'0" x 10'0"
7	TOILET	4'0" x 6'0"

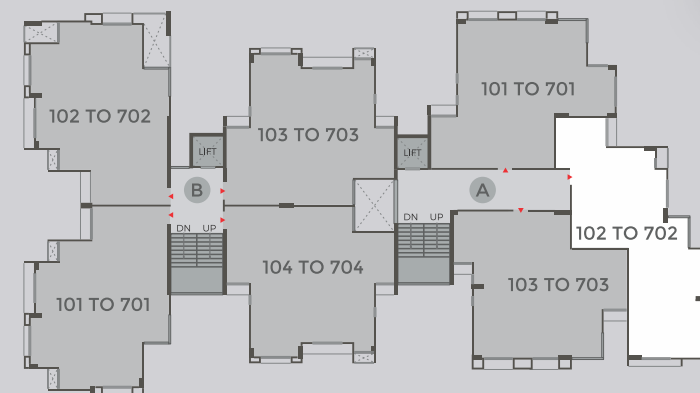

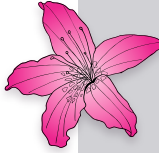

# UNIT PLAN

BLOCK : A - 103

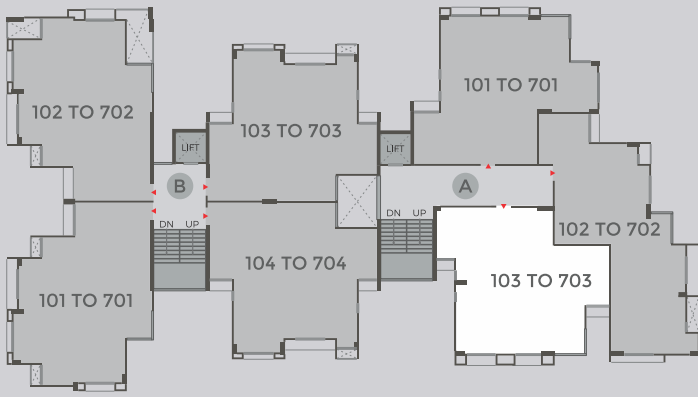

1	DRAWING ROOM	14'6" x 12'3"
2	KITCHEN	14'3" x 9'4"
2A	WASH AREA	5'0" x 6'0"
3	BEDROOM	12'0" x 11'0"
3A	TOILET	4'0" x 6'0"
4	BEDROOM	10'3" x 10'6"
4A	TOILET	4'0" x 6'6"
5	BEDROOM	10'0" x 10'0"
6	TOILET	4'0" x 6'6"

# SPECIFICATIONS

## STRUCTURE

- Earthquake resistant RCC frame structure with block walls

## KITCHEN

- Granite platform with s.s. sink & ceramic / glazed tiles up to lintel level

## PLASTER

- External - Double coat mala plaster with textured finish
- Internal - Single coat mala plaster

## FLOORING

- 2X2 Vitrified Tiles

## TOILET

- Glazed / Ceramic tiles upto lintel level, Branded Bath & Sanitary fittings (Jaquar, Cera or Equivalent)

## DOOR

- Main door - Decorative Main door with laminate finish
- Bedroom / Toilet - Flush door with both side coloured

## WINDOW

- Powder coated / Anodizing aluminum window with granite sill jam

## COLOUR

- External - Acrylic paints
- Internal - Putty finish

## ELECTRIFICATION

- Single phase concealed ISI copper wiring

# COMMON AMENITIES

- KIDS PLAY AREA
- PARTY HALL
- SOLAR POWER FOR COMMON SERVICES

# SECURITY SYSTEM

- CCTV Surveillance system
- Round the clock security personal

# BASEMENT PLAN

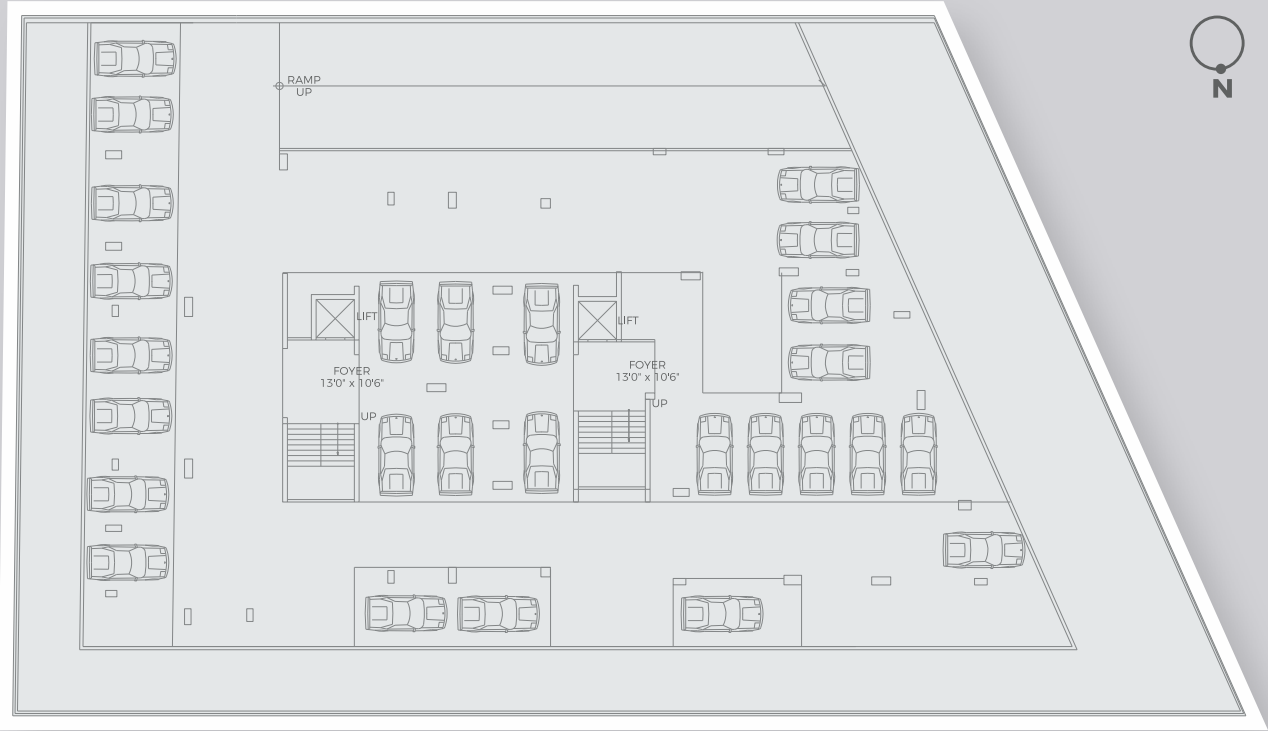

# KEY PLAN

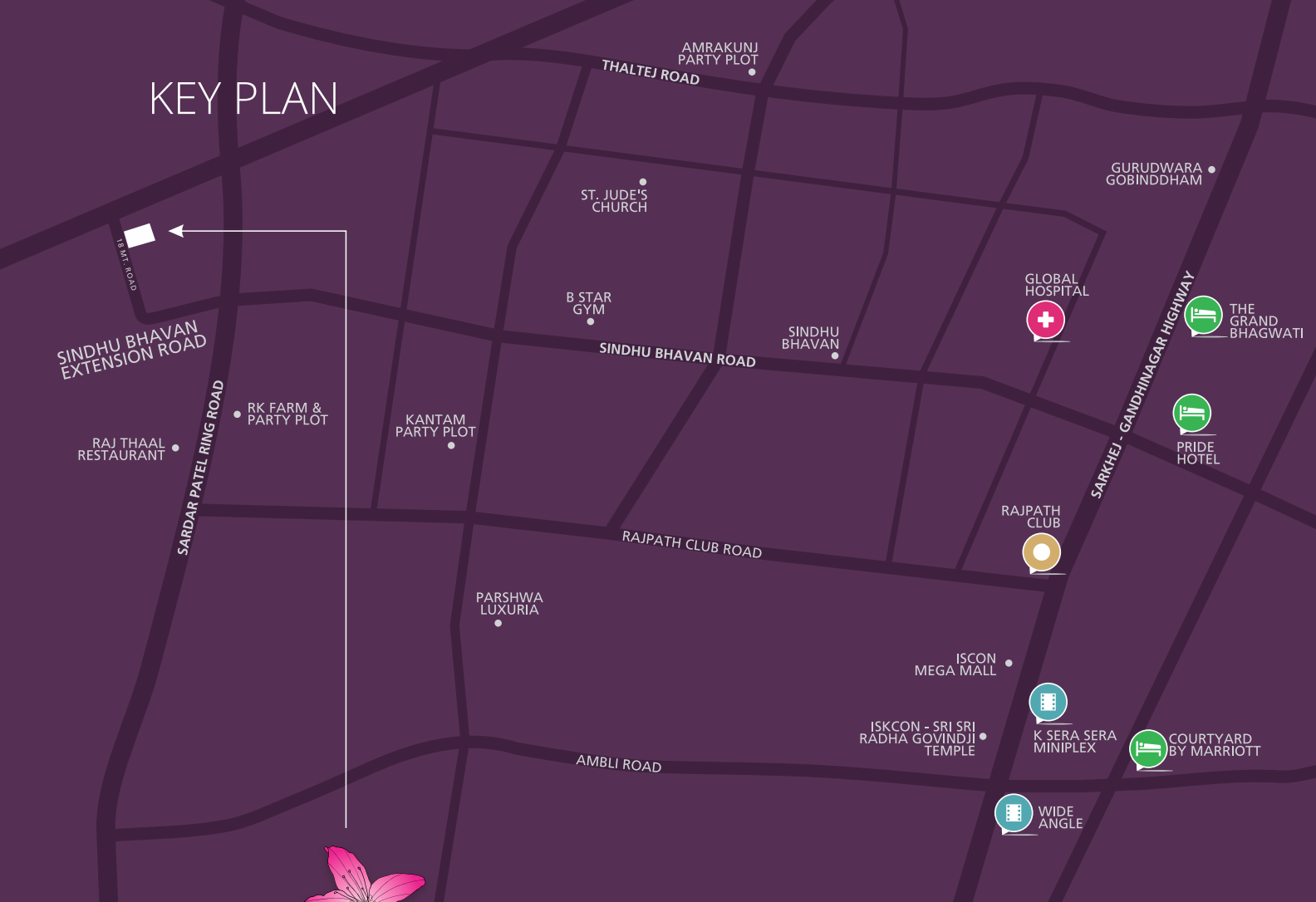

Sepal<sup>®</sup>  
AZALEA



Project by :

## KAMNATH INFRACON

801, Pinnacle Business Park, Corporate Road, Prahladnagar, Ahmedabad - 380015.

## SITE ADDRESS

Sepal Azalea, S.P. Ring Road, Sindhubhavan Extension Road, Ahmedabad, Gujarat - 380 058.

Phone : +91 90992 07000  
[www.kamnathgroup.com](http://www.kamnathgroup.com)

[www.gujrera.gujarat.gov.in](http://www.gujrera.gujarat.gov.in)

RERA Reg. No.: PR/CJ/AHMEDABAD/AHMEDABAD CITY/AUDA/MAA06463/121219

Architect  
Ghoricha Associate

## NOTES

- UGVCL, AMC, Legal, GST, Maintenance deposit, stamp & registration charges shall be borne by purchaser.
- Developers reserve their rights to make any changes in or revise the scheme or part of or any detail in the same shall be binding to all purchaser.
- No external changes shall be allowed. Only internal changes will be allowed with prior permission and shall be charged extra in advance.
- Illustrations in this brochure are artistic impressions and serve only to give an approximate idea of the project.
- This brochure is only for advertisement and it shall not be considered as a part of legal document.
- Subject to Ahmedabad Jurisdiction only.